

FEB 9 2015

**REQUEST FOR AGENDA PLACEMENT FORM**

**Submission Deadline - Tuesday, 12:00 PM before Court Dates**

**SUBMITTED BY: David Disheroon**

**TODAY'S DATE: 2/2/2015**

**DEPARTMENT:**

X Public Works

**SIGNATURE OF DEPARTMENT HEAD:**

X \_\_\_\_\_

**REQUESTED AGENDA DATE:**

X February 9, 2015

**SPECIFIC AGENDA WORDING: Consideration to approve the final plat of Canyon Ridge Addition Phase One Lots 1-3, and 43, Block 1, Lots 1-18, Block 2, Lots 1-8, Block 3, Lots 1 & 2, Block 4. Requesting variance for no cul-de-sac on Hillview Drive and Winding Way, located in Precinct 2.**

**PERSON(S) TO PRESENT ITEM: David Disheroon**

**SUPPORT MATERIAL: (Must enclose supporting documentation)**

**TIME: Ten Minutes**

**ACTION ITEM: X**

**WORKSHOP: \_\_\_\_\_**

(Anticipated number of minutes needed to discuss item) **CONSENT: \_\_\_\_\_**

**EXECUTIVE: \_\_\_\_\_**

**STAFF NOTICE:**

**COUNTY ATTORNEY: \_\_\_\_\_**

**ISS DEPARTMENT: \_\_\_\_\_**

**AUDITOR: \_\_\_\_\_**

**PURCHASING DEPARTMENT: \_\_\_\_\_**

**PERSONNEL: \_\_\_\_\_**

**PUBLIC WORKS: \_\_\_\_\_**

**BUDGET COORDINATOR: \_\_\_\_\_**

**OTHER: \_\_\_\_\_**

**\*\*\*\*\*This Section to be Completed by County Judge's Office\*\*\*\*\***

ASSIGNED AGENDA DATE: \_\_\_\_\_

REQUEST RECEIVED BY COUNTY JUDGE'S OFFICE \_\_\_\_\_

COURT MEMBER APPROVAL \_\_\_\_\_ Date \_\_\_\_\_



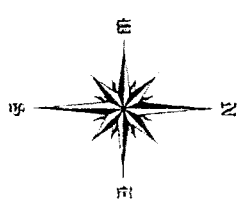

**LEGEND**

- START FROM ROAD SET WITH CAP
- STAMPED, TRAILS, TEXAS SURVEYING
- UNLESS NOTED OTHERWISE
- CAPPED IRON ROD FOUND
- CONTROLING INSTRUMENT
- DATE SURVEY
- DATE
- STANDARD & WATER EASMENTS

JOHNSON COUNTY SCHOOL LAND SURVEY  
ABSTRACT NO. 437

PLAT NUMBER: N  
VOLUME: PAGE 2 OF 2  
DATE: 01/27/15

1000 METERS APPROX. N 76  
E 100 METERS APPROX. W 100  
METERS APPROX. W 100  
METERS APPROX. W 100

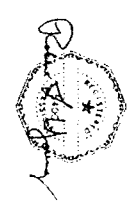

**CANYON RIDGE ADDITION  
PHASE ONE**  
BEING 39.607 ACRES OF LAND LOCATED IN THE JOHNSON  
COUNTY SCHOOL LAND SURVEY, ABSTRACT NO. 437,  
JOHNSON COUNTY, TEXAS.

**MATCH LINE**

**TRAVIS TEXAS SURVEYING**

401 N. NOLAN RIVER ROAD  
CLEBURNE, TEXAS 76033  
OFFICE: 817-586-3440  
FAX: 817-586-3545

DATE: 01/27/15  
DRAWN: JED  
CHECKED: HLV

SHEET TWO OF THREE

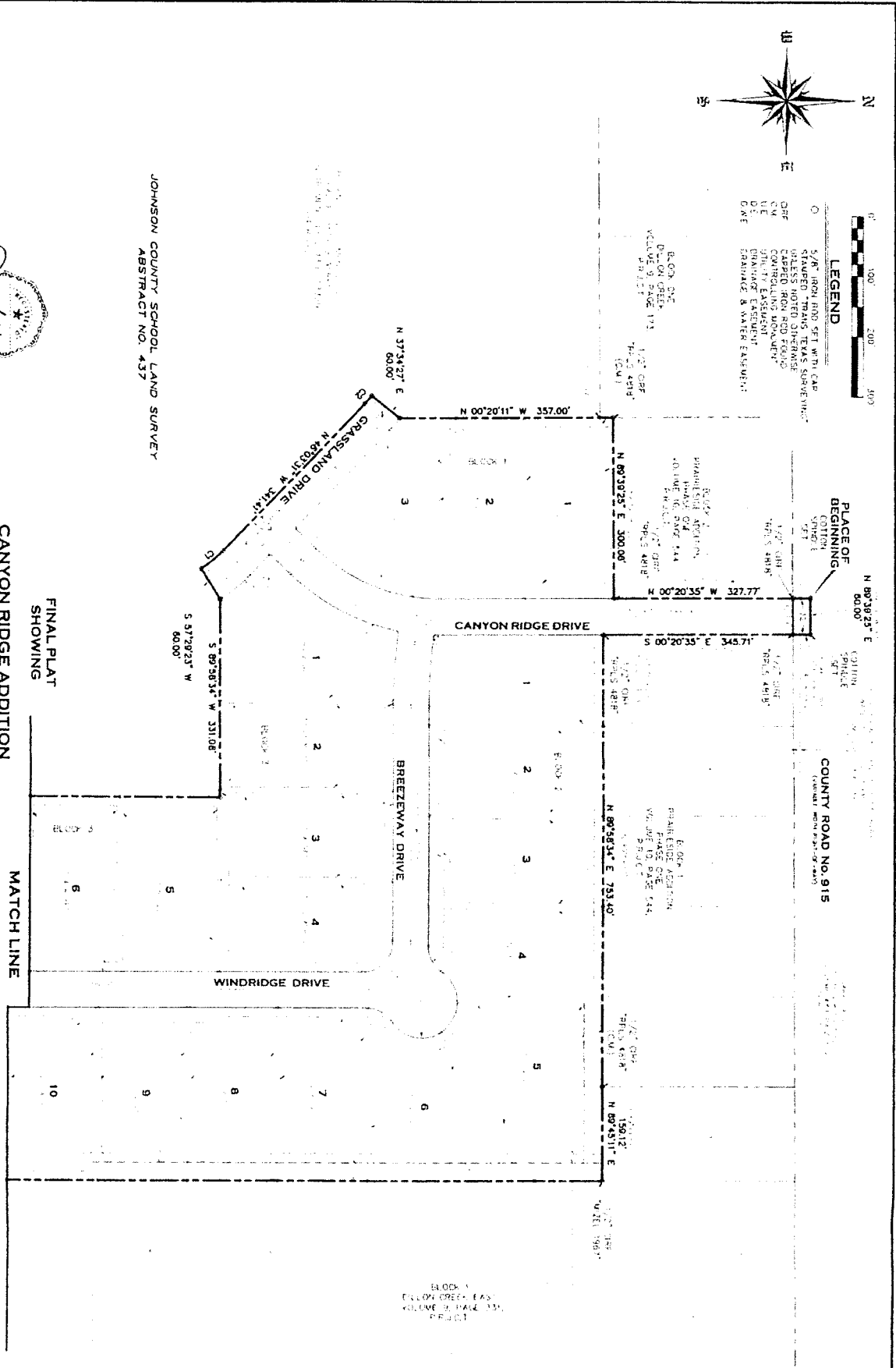

BLOCK 1  
FELIX CREEK - EAST  
VOLUME 9, PAGE 133,  
PROJECT

